

**NOTICE!!**

**These documents have been scanned!**

**Do not place un-scanned documents beneath this notice!**

**Do not remove this notice from this file!**

GPO Jacket No. 560-102  
Print Order 61540  
Rise Business Services, LLC  
Job=AZ15 4/26/2019



Box Number= AZ15003



Claim Begin-End: AMC448950-AMC448951

1 Initial Receipt



AZ15003-31

AMC450400-AMC453366



**United States Department of the Interior**  
**Bureau of Land Management**  
 DIV OF LANDS, MINRLS & ENERGY  
 ONE N CENTRAL AVE  
 PHOENIX, AZ 85004 -4427  
 Phone: 602-417-9200

Receipt

No: 4079508

<b>Transaction #:</b> 4191438	
<b>Date of Transaction:</b> 02/02/2018	
CUSTOMER:	
	WILLIAM SPANKO 4608 W MARYLAND AVE UNIT 103 GLENDALE, AZ 85301-4139 US

ENTERED  
 FEB 06 2018  
 BY: RAM

LINE #	QTY	DESCRIPTION	REMARKS	UNIT PRICE	TOTAL
1	2.00	LOCATABLE MINERALS / MINING CLAIMS-NEW, UNADJUD, ONE OR MORE AUTH NOS / NEW MINING CLAIM PROCESSING FEE CASES: AMC448950/\$20.00, AMC448951/\$20.00		- n/a -	40.00
2	2.00	LOCATABLE MINERALS / MINING CLAIMS-NEW, UNADJUD, ONE OR MORE AUTH NOS / NEW MINING CLAIMS LOCATION FEE CASES: AMC448950/\$37.00, AMC448951/\$37.00		- n/a -	74.00
3	2.00	LOCATABLE MINERALS / MINING CLAIMS-NEW, UNADJUD, ONE OR MORE AUTH NOS / NEW MINING CLAIMS MAINTENANCE FEE CASES: AMC448950/\$155.00, AMC448951/\$155.00		- n/a -	310.00
<b>TOTAL:</b>					<b>\$424.00</b>

PAYMENT INFORMATION			
1	AMOUNT:	424.00	POSTMARKED: N/A
	TYPE:	CASH	RECEIVED: 02/02/2018
	NAME:	SPANKO, WILLIAM 4608 W MARYLAND AVE UNIT 103 GLENDALE AZ 85301-4139 US	

REMARKS

This receipt was generated by the automated BLM Collections and Billing System and is a paper representation of a portion of the official electronic record contained therein.



**NOTICE!!**

**These documents have been scanned!**

**Do not place un-scanned documents beneath this notice!**

**Do not remove this notice from this file!**

GPO Jacket No. 560-102  
Print Order 61540  
Rise Business Services, LLC  
Job=AZ15 4/26/2019



Box Number= AZ15003



Claim Begin-End: AMC448950-AMC448951

2 Correspondence



AZ15003-31

AMC450400-AMC453366

**NO  
DOCUMENTS  
FOUND**

NO DOCUMENTS FOUND  
NO DOCUMENTS FOUND



**NOTICE!!**

**These documents have been scanned!**

**Do not place un-scanned documents beneath this notice!**

**Do not remove this notice from this file!**

GPO Jacket No. 560-102  
Print Order 61540  
Rise Business Services, LLC  
Job=AZ15 4/26/2019



Box Number= AZ15003



Claim Begin-End: AMC448950-AMC448951

3 Transfers



AZ15003-31

AMC450400-AMC453366

**NO  
DOCUMENTS  
FOUND**

NO DOCUMENTS FOUND  
NO DOCUMENTS FOUND



**NOTICE!!**

**These documents have been scanned!**

**Do not place un-scanned documents beneath this notice!**

**Do not remove this notice from this file!**

GPO Jacket No. 560-102  
Print Order 61540  
Rise Business Services, LLC  
Job=AZ15 4/26/2019



Box Number= AZ15003



Claim Begin-End: AMC448950-AMC448951

4 Annual Filings



AZ15003-31

AMC450400-AMC453366

UNITED STATES  
DEPARTMENT OF THE INTERIOR  
BUREAU OF LAND MANAGEMENT

**MAINTENANCE FEE WAIVER CERTIFICATION**

FORM APPROVED  
OMB NO. 1004-0114  
Expires: January 31, 2020

SEE INSTRUCTIONS ON PAGE 2

19  
*[Handwritten Signature]*

448950

1. This small miner waiver is filed for the assessment year beginning on September 1, 2019 and ending on September 1, 2020
2. The undersigned and all related parties owned ten or fewer mining claims, mill, or tunnel sites located and maintained on Federal lands in the United States of America on September 1, 2019.
3. The undersigned have performed the assessment work required by law for each mining claim listed prior to filing this waiver and understand that by filing this form, the undersigned must file an affidavit of assessment work with the Bureau of Land Management (BLM) by the December 30th following the filing of this waiver.
4. The undersigned understand that if the assessment work obligation has not yet come due under 30 U.S.C. 28 (for those claims in their first assessment year only), a notice of intent to hold reciting this condition must be recorded by the December 30th following the filing of this waiver.
5. The undersigned understand that mill and tunnel sites may also be listed on this waiver and be waived from payment of the maintenance fee, and that a notice of intent to hold for these sites is required to be filed with the BLM by the December 30th following the filing of this waiver.
6. The undersigned understand and acknowledge that pursuant to 43 U.S.C. 1212 and 18 U.S.C. 1001, the filing or recording of a false, fictitious, or fraudulent document with the BLM may result in a fine of up to \$250,000, a prison term not to exceed five years, or both.
7. The mining claims, mill or tunnel sites for which this waiver from payment of the maintenance fees is requested are:

CLAIM OR SITE NAME	BLM RECORDATION SERIAL NUMBER
1. Vals Cave #1 ✓	448950
2. Vals Cave #2	448951
3.	
4.	
5.	
6.	
7.	
8.	
9.	
10.	

The owner(s) (claimants) of the above mining claims and sites are:

William Spanko  
(Owner's Name - Please Print)  
4609 W. Maryland Ave #103  
(Owner's Mailing Address)

William Spanko  
(Owner's Signature)  
Glendale AZ 85301  
(City) (State) (Zip Code)

\_\_\_\_\_  
(Owner's Name - Please Print)  
\_\_\_\_\_  
(Owner's Mailing Address)

\_\_\_\_\_  
(Owner's Signature)  
\_\_\_\_\_  
(City) (State) (Zip Code)

\_\_\_\_\_  
(Owner's Name - Please Print)  
\_\_\_\_\_  
(Owner's Mailing Address)

\_\_\_\_\_  
(Owner's Signature)  
\_\_\_\_\_  
(City) (State) (Zip Code)

\_\_\_\_\_  
(Owner's Name - Please Print)  
\_\_\_\_\_  
(Owner's Mailing Address)

\_\_\_\_\_  
(Owner's Signature)  
\_\_\_\_\_  
(City) (State) (Zip Code)

(Continued on page 2)

**ENTERED**  
**SEP 06 2019**

BY: [Signature]  
# 4434295

RECEIVED  
BLM  
AZ STATE OFFICE  
PHOENIX, ARIZONA  
2019 APR 23 A 11:57

nww



(Owner's Name - Please Print)

(Owner's Signature)

(Owner's Mailing Address)

(City)

(State)

(Zip Code)

(Owner's Name - Please Print)

(Owner's Signature)

(Owner's Mailing Address)

(City)

(State)

(Zip Code)

(Owner's Name - Please Print)

(Owner's Signature)

(Owner's Mailing Address)

(City)

(State)

(Zip Code)

(Owner's Name - Please Print)

(Owner's Signature)

(Owner's Mailing Address)

(City)

(State)

(Zip Code)

18 U.S.C. 1001 and 43 U.S.C. 1212 make it a crime for any person knowingly and willfully to make to any department or agency of the United States any false, fictitious or fraudulent statements or representations as to any matter within its jurisdiction.

INSTRUCTIONS

1. This certification is made under the provisions of 43 U.S.C. § 1744 and 30 U.S.C. §28-28k and the regulations thereunder (43 CFR Part 3830).
2. The claimant(s) must fill in the dates in paragraph 1 for the beginning and ending of the assessment year for which this waiver is sought.
3. The claimant(s) must fill in the date in paragraph 2 for the beginning of the assessment year for which this waiver is sought.
4. All claim and site names and BLM serial numbers must be listed for the mining claims, mill sites, and tunnel sites for which the waiver is sought.
5. All owners of the mining claims, mill sites, and tunnel sites and their addresses must be given.
6. This waiver form must be signed by all the claimants or their designated agent, in original form. If an agent is designated, a notarized designation of agent, signed by all of the claimants with proper address given, must be submitted with this waiver.
7. This form must be filed no later than September 1st for the upcoming assessment year in the BLM State Office where the mining claims or sites are recorded, or the waiver cannot be granted by the BLM. (Example: To obtain a waiver for the assessment year 2012, which begins on September 1, 2011, you must qualify for and file for a waiver no later than September 1, 2011, in the proper BLM State Office.)
8. For all mining claims which require assessment work, you must record an affidavit of labor on or before the December 30th immediately following the filing of this waiver. For all other mining claims or sites waived, you must record a notice of intent to hold on or before the December 30th immediately following the filing of this waiver.
9. Mill and tunnel sites may also be listed on this waiver and be waived from payment of the maintenance fee. A notice of intent to hold for these sites is required to be filed by the December 30th following the filing of this waiver.

FOR OFFICIAL USE ONLY



UNITED STATES  
DEPARTMENT OF THE INTERIOR  
BUREAU OF LAND MANAGEMENT  
**MAINTENANCE FEE WAIVER CERTIFICATION**

2401

448950

FORM APPROVED  
OMB NO. 1004-0114  
Expires: January 31, 2020

SEE INSTRUCTIONS ON PAGE 2

- This small miner waiver is filed for the assessment year beginning on September 1 2018 and ending on September 2019.
- The undersigned and all related parties owned ten or fewer mining claims, mill, or tunnel sites located and maintained on Federal lands in the United States of America on September 2018.
- The undersigned have performed the assessment work required by law for each mining claim listed prior to filing this waiver and understand that by filing this form, the undersigned must file an affidavit of assessment work with the Bureau of Land Management (BLM) by the December 30th following the filing of this waiver.
- The undersigned understand that if the assessment work obligation has not yet come due under 30 U.S.C. 28 (for those claims in their first assessment year only), a notice of intent to hold reciting this condition must be recorded by the December 30th following the filing of this waiver.
- The undersigned understand that mill and tunnel sites may also be listed on this waiver and be waived from payment of the maintenance fee, and that a notice of intent to hold for these sites is required to be filed with the BLM by the December 30th following the filing of this waiver.
- The undersigned understand and acknowledge that pursuant to 43 U.S.C. 1212 and 18 U.S.C. 1001, the filing or recording of a false, fictitious, or fraudulent document with the BLM may result in a fine of up to \$250,000, a prison term not to exceed five years, or both.
- The mining claims, mill or tunnel sites for which this waiver from payment of the maintenance fees is requested are:

CLAIM OR SITE NAME	BLM RECORDATION SERIAL NUMBER
1. <u>Vals Cave #1</u>	<u>AMC - 448950 (913)</u>
2. <u>Vals Cave #2</u>	<u>AMC - 448950</u>
3.	
4.	
5.	
6.	
7.	
8.	
9.	
10.	

The owner(s) (claimants) of the above mining claims and sites are:

get William Spanko ✓  
(Owner's Name - Please Print)  
4608 W. Maryland Ave #103 Glendale  
(Owner's Mailing Address) Glendale (City) AZ (State) 85306 (Zip Code)

William Spanko  
(Owner's Signature)

(Owner's Name - Please Print) \_\_\_\_\_ (Owner's Signature) \_\_\_\_\_  
(Owner's Mailing Address) \_\_\_\_\_ (City) \_\_\_\_\_ (State) \_\_\_\_\_ (Zip Code) \_\_\_\_\_

(Owner's Name - Please Print) \_\_\_\_\_ (Owner's Signature) \_\_\_\_\_  
(Owner's Mailing Address) \_\_\_\_\_ (City) \_\_\_\_\_ (State) \_\_\_\_\_ (Zip Code) \_\_\_\_\_

(Owner's Name - Please Print) \_\_\_\_\_ (Owner's Signature) \_\_\_\_\_  
(Owner's Mailing Address) \_\_\_\_\_ (City) \_\_\_\_\_ (State) \_\_\_\_\_ (Zip Code) \_\_\_\_\_

RECEIVED  
BLM AZ STATE OFFICE  
2018 AUG 16 AIO: 49  
PHOENIX, ARIZONA

AZ 483  
ENTERED SEP 12 2018  
PB

NW/PB



~~AMC44850~~  
**AMC448950**

**NOTICE OF INTENTION TO HOLD MINING CLAIMS/SITES**

When Recorded Return Document to:

William Spunko  
4608 W. Maryland Ave  
Unit 103  
Coltondale AZ 85301

Check here if this is a change of address.

Telephone: 602-657-6482

E-mail Address: WSpunko@gmail.com

RECEIVED  
 BLM AZ STATE OFFICE  
 2018 AUG 16 A 10:47  
 PHOENIX, ARIZONA  
 BLM  
 Date  
 Stamp

I (We) intend to hold the claims(s) and/or site(s) listed below for the calendar year 2019, and I (We) have filed or will file a Notice of Intent to Hold in the county where the claim (s) is located.

Reason for filing a Notice of Intent to Hold instead of an assessment work filing (check one):

- Maintenance fee was paid to maintain claim(s) during this assessment year.
- Mill or tunnel sites.
- Claim(s) was located during the current assessment year.
- BLM has deferred assessment work (attach copy of decision granting deferment, or pending petition for deferment including date petition was filed.)

Line No.	AMC NUMBER	CLAIM/SITE NAME	COUNTY RECORDER DATA (If available)	TWP	RNG	SEC
1	448950	Vals Cave #1	2018-0085036	5N	4E	6
2	448951	Vals Cave #2	2018-0085037	5N	4E	6
3						
4						
5						
6						
7						
8						
9						
10						

**ENTERED**  
 AUG 24 2018  
 BY: fm

NOTICE OF INTENTION TO HOLD MINING CLAIMS/SITES  
page 2

RECEIVED  
BLM AZ STATE OFFICE  
2018 AUG 16 A 10:47  
PHOENIX, ARIZONA  
BLM  
Date  
Stamp

1. State of Arizona, County of Maricopa
2. I (Name) William Spanko
3. Reside at (Address) 4608 W Maryland Ave #103  
City Glendale County Maricopa State AZ Zip 85301 being duly sworn, depose and say that I am a citizen of the United States, more than eighteen years of age, that all of the facts set forth in this notice, subject to the provisions and penalties of 18 U.S.C. 1001 pertaining to the filing of false, fictitious, or fraudulent statements with the United States, are true and correct according to the best of my knowledge, information and belief.
4. Owner's name and address (If not shown in Items 1-3 above). \_\_\_\_\_
5. Dated: 8/16/18 Signature: William Spanko

Bureau of Land Management  
Arizona State Office  
[www.blm.gov/az](http://www.blm.gov/az)

No. of Claims: \_\_\_\_\_ x \$10 = \_\_\_\_\_  
Check No: \_\_\_\_\_ Init. \_\_\_\_\_  
Receipt No.: 4236749  
For BLM Use Only



**United States Department of the Interior**

**Bureau of Land Management**

DIV OF LANDS, MINRLS & ENERGY

ONE N CENTRAL AVE

PHOENIX, AZ 85004 -4427

Phone: 602-417-9200

Receipt

No: 4236749

<b>Transaction #:</b> 4352129	
<b>Date of Transaction:</b> 08/16/2018	
<b>CUSTOMER:</b>	
WILLIAM SPANKO 4608 W MARYLAND AVE UNIT 103 GLENDALE, AZ 85301-4139 US	

LINE #	QTY	DESCRIPTION	REMARKS	UNIT PRICE	TOTAL
1	1.00	LOCATABLE MINERALS / MINING CLAIMS- NOT NEW-UNADJUD, ONE AUTH NO. ONLY / MINING CLAIM MONEY RECEIVED <b>CASES: AMC448950/\$20.00</b>	POL 2018/2 WAV	- n/a -	20.00
<b>TOTAL:</b>					<b>\$20.00</b>

PAYMENT INFORMATION			
1	<b>AMOUNT:</b>	20.00	<b>POSTMARKED:</b> N/A
	<b>TYPE:</b>	CASH	<b>RECEIVED:</b> 08/16/2018
	<b>NAME:</b>	SPANKO, WILLIAM 4608 W MARYLAND AVE UNIT 103 GLENDALE AZ 85301-4139 US	

<b>REMARKS</b>

This receipt was generated by the automated BLM Collections and Billing System and is a paper representation of a portion of the official electronic record contained therein.

**NOTICE!!**

**These documents have been scanned!**

**Do not place un-scanned documents beneath this notice!**

**Do not remove this notice from this file!**

GPO Jacket No. 560-102  
Print Order 61540  
Rise Business Services, LLC  
Job=AZ15 4/26/2019



Box Number= AZ15003



Claim Begin-End: AMC448950-AMC448951

5 Miscellaneous



AZ15003-31

AMC450400-AMC453366



**NO  
DOCUMENTS  
FOUND**

NO DOCUMENTS FOUND  
NO DOCUMENTS FOUND

**NOTICE!!**

**These documents have been scanned!**

**Do not place un-scanned documents beneath this notice!**

**Do not remove this notice from this file!**

GPO Jacket No. 560-102  
Print Order 61540  
Rise Business Services, LLC  
Job=AZ15 4/26/2019



Box Number= AZ15003



Claim Begin-End: AMC448950-AMC448951

6 Location Notices-Amendments and Supporting Documents



AZ15003-31

AMC450400-AMC453366



# CLAIMING CLAIM STATUS REPORT

Data Entered: 2/6/18 Ram

MTP Checked By: 2/6/18 Ram

GEO Checked By: 2/6/18 Ram

LEAD SERIAL NUMBER: AMC 448950 thru AMC 448951

### NUMBER OF CLAIMS & TYPE:

2 LODE  
 \_\_\_\_\_ PLACER  
 \_\_\_\_\_ ASSOCIATION PLACER  
 \_\_\_\_\_ MILL SITE  
 \_\_\_\_\_ TUNNEL SITE

### CHARGES:

Processing Fee @ \$20 = \$ 40  
 Location Fee @ \$37 = \$ 74  
 Maintenance Fee @ \$155 = \$ 310  
 Add'l Maint Fee for Assoc Placer = \$ \_\_\_\_\_  
**SUBTOTAL** \$ 424  
 Other Fees \$ \_\_\_\_\_  
 Other Fees \$ \_\_\_\_\_  
**TOTAL** \$ \_\_\_\_\_

TOTAL ACREAGE: \_\_\_\_\_ Per Claim  
(Placer Only)

NUMBER OF LOCATORS: 1

DOCUMENTS RECEIVED VIA: Over-the-Counter  Mail  TIMELY FILED: Yes  No

LEGAL DESCRIPTION: T 5N R 4E SEC 6  
 T \_\_\_\_\_ R \_\_\_\_\_ SEC \_\_\_\_\_  
 T \_\_\_\_\_ R \_\_\_\_\_ SEC \_\_\_\_\_  
 T \_\_\_\_\_ R \_\_\_\_\_ SEC \_\_\_\_\_  
 T \_\_\_\_\_ R \_\_\_\_\_ SEC \_\_\_\_\_

BLM  FOREST SERVICE  \_\_\_\_\_ SUBJ TO PL 359: Yes  No   
WILDERNESS AREA  \_\_\_\_\_

SPLIT ESTATE: N/A  SX  PX  OTHER  \_\_\_\_\_  
SRHA  Was proper Notice filed if located on SHRA Land? Yes  No

### RECONVEYED MINERALS ON BLM LAND REQUIRE OPENING ORDER FROM 1944 TO 1993:

Open to Entry On \_\_\_\_\_ N/A

COMMENTS/STATUS: VOID  PARTIALLY VOID  PVT MINERALS  WITHDRAWN LANDS   
OTHER  \_\_\_\_\_

Claimant acknowledges that portions of the following claim(s) site(s) may be void or voidable.

Printed Name of Claimant \_\_\_\_\_ Signature of Claimant \_\_\_\_\_

\*\*\*\*\*FINAL ADJUDICATION\*\*\*\*\*

DATE 2/13/2018 INITIALS [Signature]

AMC 448950

LOCATION NOTICE FOR LODE MINING CLAIM

Amendment BLM Serial # \_\_\_\_\_

NOTICE IS HEREBY GIVEN that the \_\_\_\_\_

Val's Cave #2 lode mining claim has been located by William Spanko whose current mailing address is 4608 W Maryland Ave #103 Glendale AZ 85301

RECEIVED  
BLM STATE OFFICE  
PHOENIX, ARIZONA  
2018 FEB -2 A 10:16  
BLM  
Date  
Stamp

The general course of this claim is easterly and it is situated in Maricopa County, Arizona. This claim is 1318.3 feet in length and 600' feet in width.

18.16 Total Claim Acreage. This claim runs from the location monument on which this location notice is posted on the centerline of the claim approximately 1318.3 feet in a E direction to the E end line and 300' feet in a S direction to the S end line. This claim is marked by six monuments, one at each corner and one at the center of each end line of the claim.

The location monument on which this notice is posted is situated within Section 6, Township 5 N, Range 4 E, Gila Salt River Base and Meridian, Arizona and this claim encompasses portions of the following quarter section(s), section(s), Township(s) and Range(s) S 1/2 of SW 1/4 of NE 1/4 of Section 6

Gila Salt River Base and Meridian, Arizona.

The locality of this claim with reference to some natural object or permanent monument and additional information (if any) concerning its locality are as follows: SW Corner Section 6  
East 2640' N 2640'

The above information is shown on the attached map.

DATED AND POSTED on the ground this 1 day of Feb, 2018.

LOCATOR(s)  AGENT

Print Name(s) William Spanko

Signature(s) William Spanko

Form MCF100  
Revised July 2014

AMC448951



**MINING CLAIM MAP**

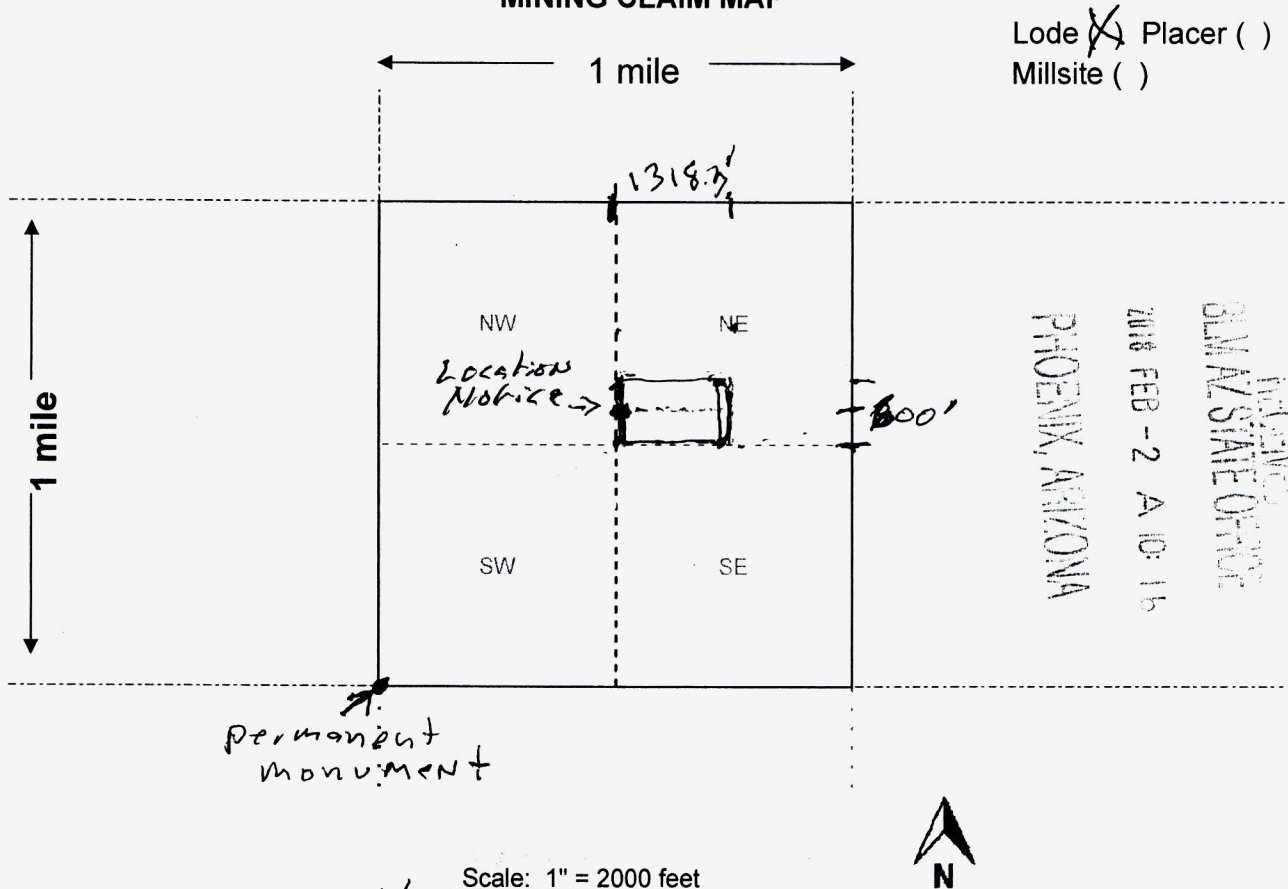

Lode (X) Placer ( )  
Millsite ( )

RECEIVED  
BIA/STATE OFFICE  
2016 FEB -2 A 10:16  
PHOENIX, ARIZONA

AMC 448951

Scale: 1" = 2000 feet

- The above map depicts the Val's Cave #2 mining claim, which is located in Section (s) 6, Township 5 N, Range 4 E, Gila and Salt River Base and Meridian, Maricopa County, Arizona. Total claim acreage is 19.16
- The type of corner and location monuments used are as follows: 4' tall PVC Pipe 2 1/2" Thick
- The bearings and distances in degrees and feet between claim corners and to a public land survey monument are as depicted on the map.
- If the claim is a placer or millsite claim with exterior limits conforming to legal subdivisions of the public survey, provide a legal description of the claim \_\_\_\_\_

Form MCF100a  
Revised July 2014

**LOCATION NOTICE FOR LODE MINING CLAIM**

Amendment BLM Serial # \_\_\_\_\_

NOTICE IS HEREBY GIVEN that the Vals Cave #1 lode mining claim has been located by William Spanko whose current mailing address is 4608 W. Maryland Ave #103 Glendale AZ 85301.

BLM  
Date  
Stamp  
PHOENIX, ARIZONA  
2018 FEB -2 A 10:15  
LAND STATE OFFICE

RECEIVED

The general course of this claim is easterly and it is situated in Maricopa County, Arizona. This claim is 1318.3 feet in length and 600 feet in width.

18.16 Total Claim Acreage. This claim runs from the location monument on which this location notice is posted on the centerline of the claim approximately 1318.3 feet in a E direction to the E end line and 300 feet in a N direction to the N end line. This claim is marked by six monuments, one at each corner and one at the center of each end line of the claim.

The location monument on which this notice is posted is situated within Section 6, Township 15 N, Range 4E Gila Salt River Base and Meridian, Arizona and this claim encompasses portions of the following quarter section(s), section(s), Township(s) and Range(s) N 1/2 of SW 1/4 NE 1/4 Section 6

Gila Salt River Base and Meridian, Arizona.

The locality of this claim with reference to some natural object or permanent monument and additional information (if any) concerning its locality are as follows: 600' N of SW 1/4 of NE 1/4 of Section 6 - SW Corner Section 6 2240' East 2940' North The above information is shown on the attached map.

DATED AND POSTED on the ground this 1 day of Feb, 2018

LOCATOR(s)  AGENT

Print Name(s) William Spanko

Signature(s) William Spanko

Form MCF100  
Revised July 2014

AMC448950



**MINING CLAIM MAP**

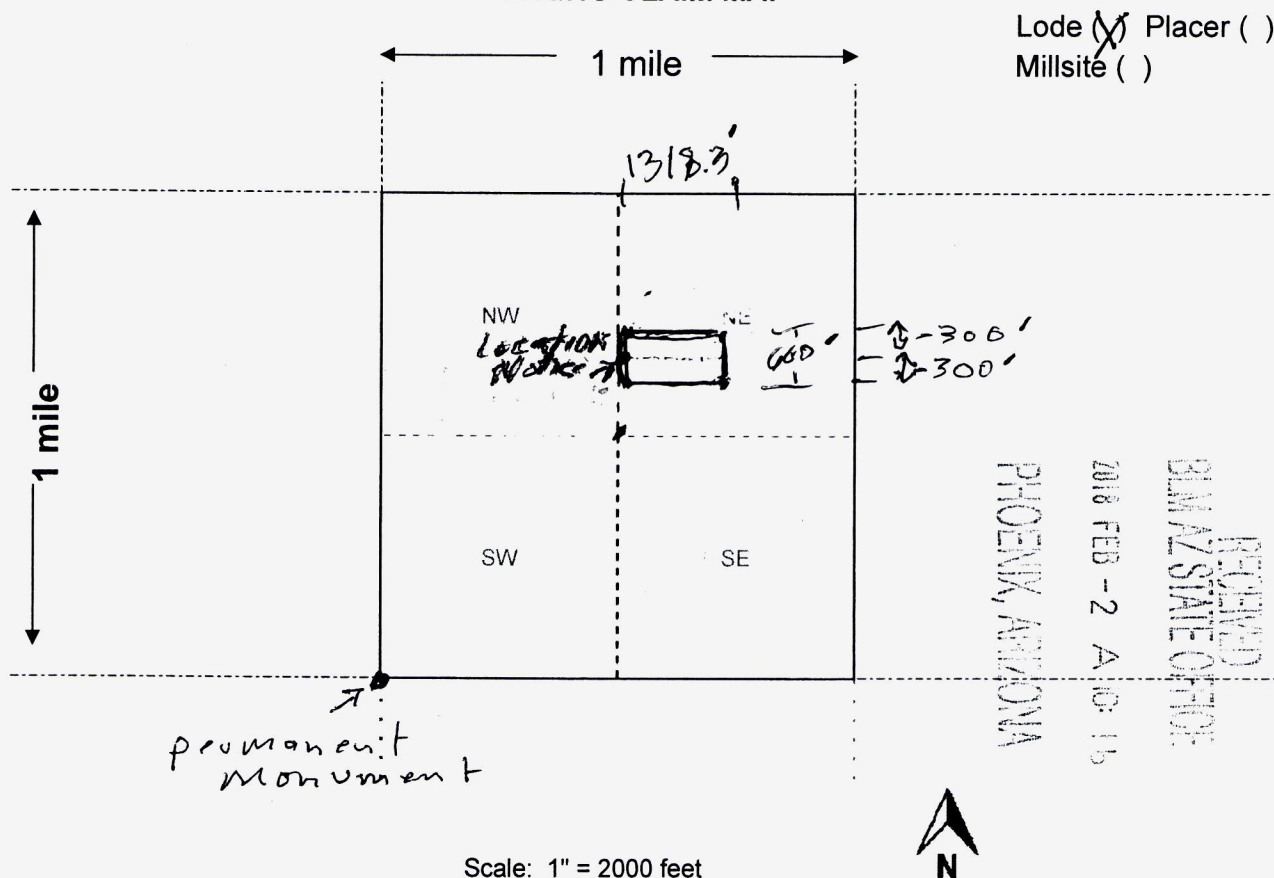

Lode (X) Placer ( )  
 Millsite ( )

RECEIVED  
 BLM AZ STATE OFFICE  
 2018 FEB - 2 A 10: 15  
 PHOENIX, ARIZONA

AMC 448950

Scale: 1" = 2000 feet

- The above map depicts the Val's Cave #1 mining claim, which is located in Section (s) 6, Township 5 N, Range 4 E, Gila and Salt River Base and Meridian, Maricopa County, Arizona. Total claim acreage is 18.16
- The type of corner and location monuments used are as follows: 4' tall PVC Pipe 2 1/2" Thick
- The bearings and distances in degrees and feet between claim corners and to a public land survey monument are as depicted on the map.
- If the claim is a placer or millsite claim with exterior limits conforming to legal subdivisions of the public survey, provide a legal description of the claim \_\_\_\_\_

**Form MCF100a**  
 Revised July 2014

DEPARTMENT OF INTERIOR  
BUREAU OF LAND MANAGEMENT

Input Parameters for Geographic Report with Land

System Id = CR

Admin State = AZ

Geo State =

Casetype Begins With

Case Disp Txt = AUTHORIZED, CANCELLED, EXPIRED, PENDING, REJECTED, RELINQUISHED, VOID, WITHDRAWN

Mer Twp Rng =

Section =

Mtrs = 14 0050N 0040E 006, 14 0050N 0040E 999

Commodity =

Commodity Txt =

Pending Org =

Pend Org Decode =

Total Rows Returned: 5



RUN TIME: 10:00 AM

Adm State: AZ

UNITED STATES DEPARTMENT OF INTERIOR  
BUREAU OF LAND MANAGEMENT  
GEOGRAPHIC REPORT WITH LAND  
Sorted by Serial Number

RUN DATE: 02/02/2018  
Page 1 of 1

Serial Number: AZA 022448FD

Total Case Acres: 4,723.440

<u>Casetype</u>	<u>Case Disp</u>	14	0050N	0040E	<u>Sect</u>	<u>Sur Typ</u>	<u>Sur Num</u>	<u>Suff</u>	<u>Subdivision</u>	<u>Act Pend</u>
221006	AUTHORIZED				006	ALIQ LOTS			E2SW; 6,7;	

Serial Number: AZAR 0017961A

Total Case Acres: 375.180

<u>Casetype</u>	<u>Case Disp</u>	14	0050N	0040E	<u>Sect</u>	<u>Sur Typ</u>	<u>Sur Num</u>	<u>Suff</u>	<u>Subdivision</u>	<u>Act Pend</u>
274000	AUTHORIZED				006	LOTS			1,2,15-23;	

Serial Number: AZAR 0017961A1

Total Case Acres: 34.950

<u>Casetype</u>	<u>Case Disp</u>	14	0050N	0040E	<u>Sect</u>	<u>Sur Typ</u>	<u>Sur Num</u>	<u>Suff</u>	<u>Subdivision</u>	<u>Act Pend</u>
274000	AUTHORIZED				006	LOTS			8-14;	

Serial Number: AZPHX 0037557

Total Case Acres: 1.000

<u>Casetype</u>	<u>Case Disp</u>	14	0050N	0040E	<u>Sect</u>	<u>Sur Typ</u>	<u>Sur Num</u>	<u>Suff</u>	<u>Subdivision</u>	<u>Act Pend</u>
287100	AUTHORIZED				006	ALIQ			E2SE;	





TOWNSHIP 5 NORTH RANGE 4 EAST OF THE GILA AND SALT RIVER MERIDIAN, ARIZONA

MARICOPA COUNTY  
HASSA PAMPA FIELD OFFICE

STATUS OF PUBLIC DOMAIN  
LAND AND MINERAL TITLES

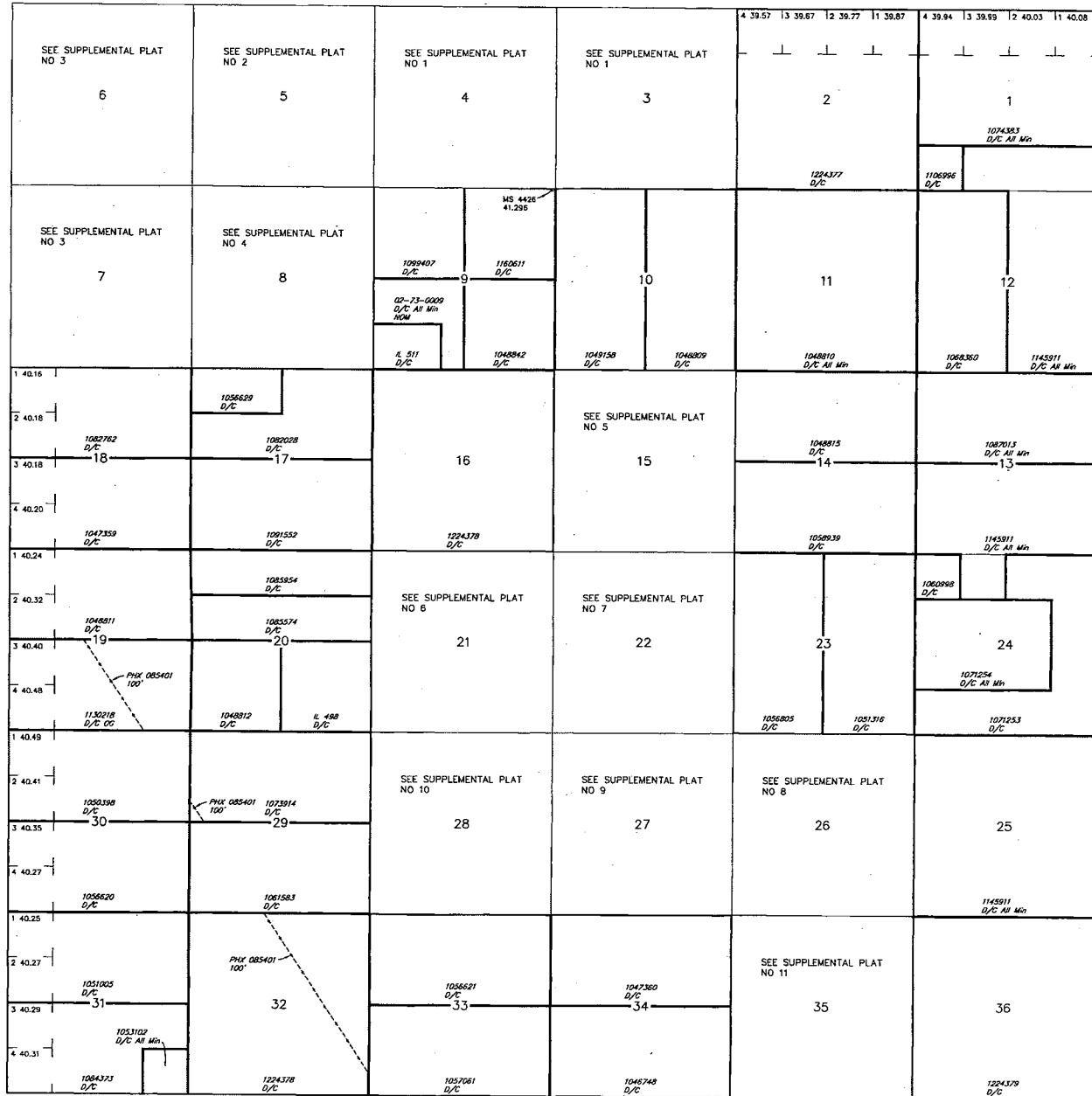

INDEX TO SEGREGATED TRACTS				
RESURVEY		ORIGINAL SURVEY		
TRACT NO	T	R	SEC	SUBDIVISION

FOR ORDERS AFFECTING DISPOSAL OR USE OF UNIDENTIFIED LANDS WITHDRAWN FOR CLASSIFICATION, MINERALS, WATER AND/OR OTHER PUBLIC PURPOSES, REFER TO INDEX OF MISCELLANEOUS DOCUMENTS.

MDS 93 NW  
Lands patented under Small Tract Act are NDM - Subject to Mineral Leasing Act  
A 9805 R/W Transmission Line 7.5' Sec 4: Lot 10

Series of horizontal lines for recording or indexing.

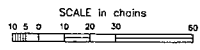

WARNING STATEMENT  
This plot is the Bureau's Record of Title, and should be used only as a graphic display of the township survey data. Records herein do not reflect title changes which may have been effected by lateral movements of rivers or other bodies of water. Refer to the cadastral surveys for official survey information.

Lot 33°43'29"N  
Long 111°53'37"W

CURRENT TO	NW	GSR Mer
7-6-2015	ACAD	T 5 N
		R 4 E